Tenori i Basi N: Fojnica

16. Tad pas - tje - ri po - đjo - še, Bo - žieg Sina iz - na-djo-še,

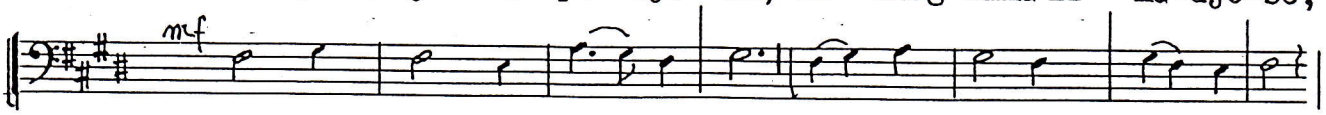

Soprani i Alti

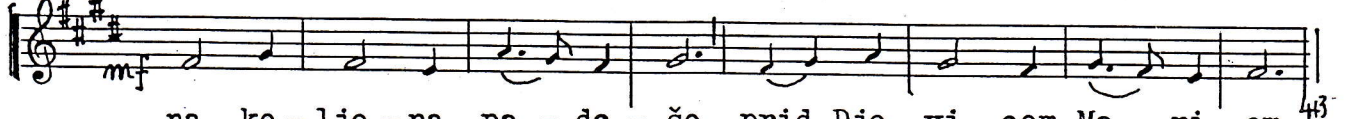

na ko - lje - na pa - do - še prid Dje - vi - com Ma - ri - om.

Mješoviti zbor N: Bosna

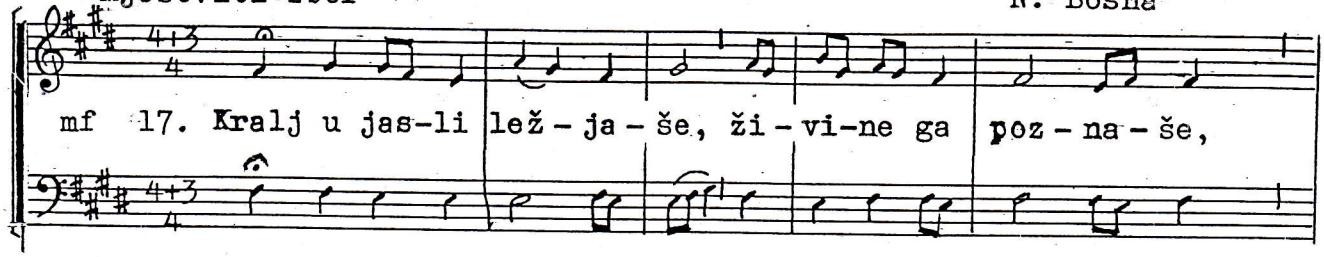

mf 17. Kralj u jas-li lež - ja - še, ži - vi-ne ga poz - na - še,

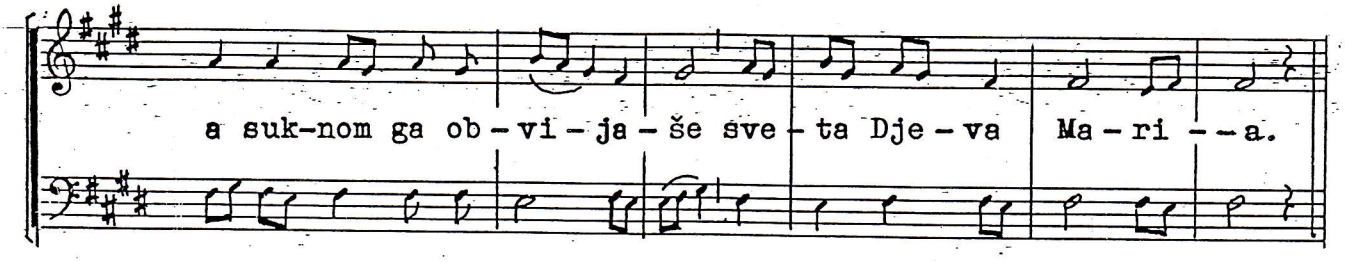

a suk-nom ga ob - vi - ja - še sve - ta Dje - va Ma - ri - - a.

Tenori i Basi N: Blažuj (Tomislavgrad)

f 18. Kre-pos ka-že ne - bes-ku u u - boš-ku od - ječ - ju,

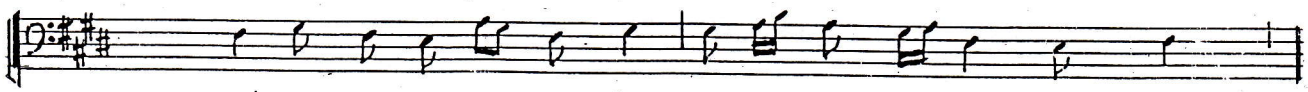

izgled da - va čov - je - ka, sve - tom Dje - vom Ma - ri - om.

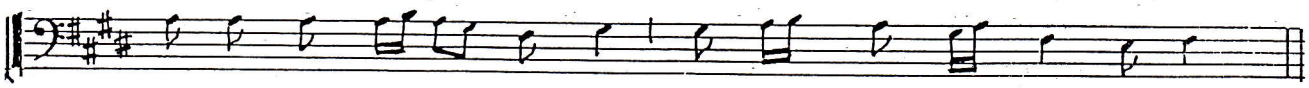

Mješoviti zbor N: Mostar

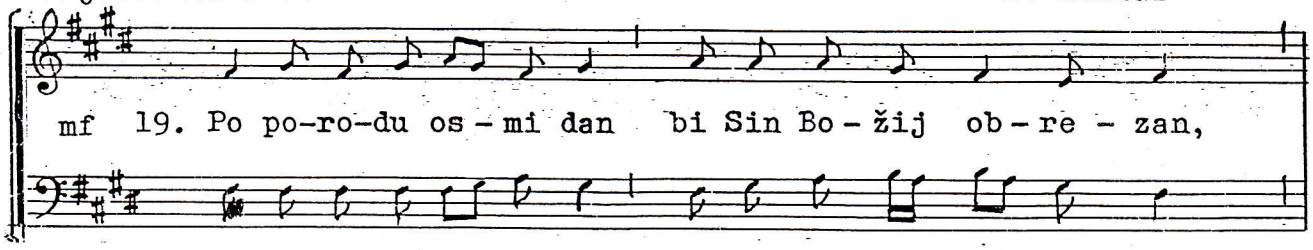

mf 19. Po po-ro-du os - mi dan bi Sin Bo - žij ob - re - zan,

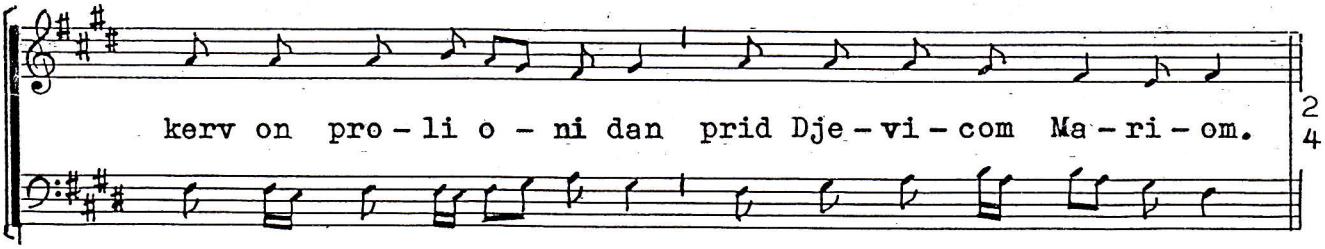

kerv on pro - li o - ni dan prid Dje - vi - com Ma - ri - om.