Ѿ ѹѢ ШБѸМѢ ѪѸШѣѸѹѿ

Riječi: Evanqelja ...
Dubrovnik 1841.

Bas solo — N: Paris lat. 1139

In hoc an - ni cir - cu - lo vi - ta da-tur sae - cu - lo

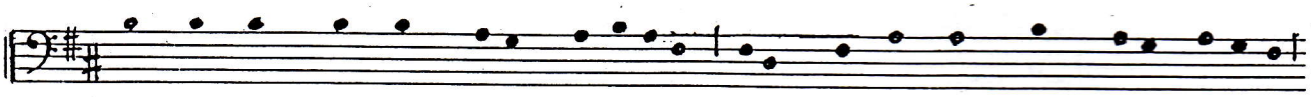

na - to no - bis par - vu - lo de Vir-gi ne Ma - ri - æ.

Soprani i Alti — N: Pavlinski zbornik

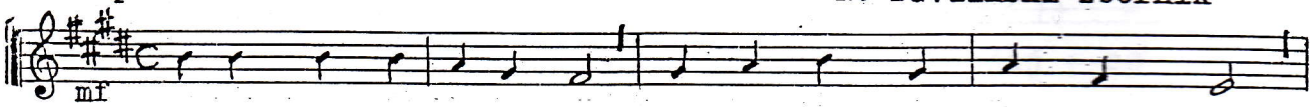

1. U sej vrje-me go-diš-ta mir se svje - tu na - vješ - ta,

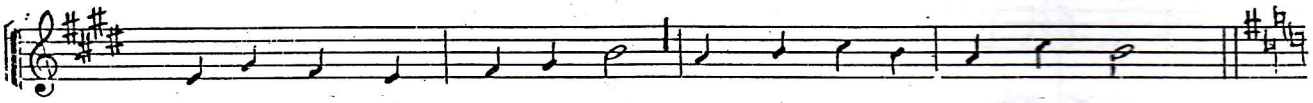

po-ro-dje-nje dje-ti - ća od Dje-vi-ce Ma - ri - je.

Tenori i Basi — N: Cithara octochorda

2. Od pri-čis-te Dje-vi-ce i ne-bes-ke Kra - lji - ce,

an-geos-ke Če - sa - ri - ce, sve-te Dje-ve Ma - ri- e. 6/8

Soprani i Alti — N: Istra

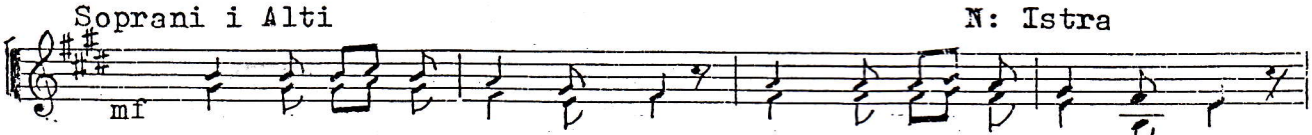

3. Dje - va Si - na po - ro - di, djav - lu si - lu ki slo - mi,

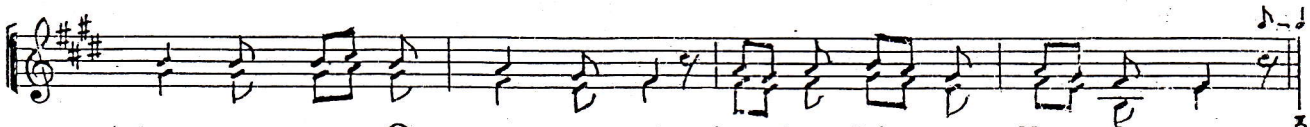

ter Kerstja-ne o - slo - bo - di, sve-tom Dje-vom Ma - ri - om. 3/4