(4)

ČESTITARSKA

Draž - Baranja

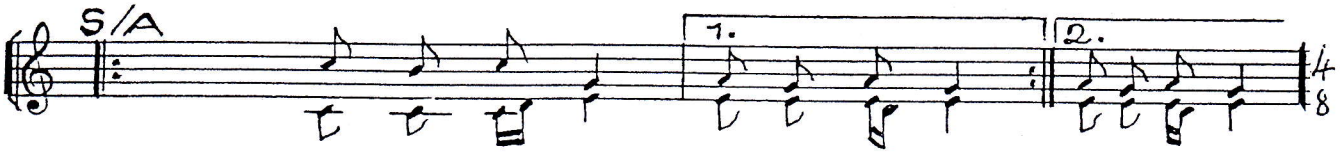

1. Če - sti - tam vam No - vo li - to,
da vam bu - de svima sritno,

2. Bla-go - slo - vi vi - no - gra-de
o - ra - ni - ce i li - va de,

3. Bla-go - slov-ni, O - če mi - li
ti nas vo - di Božjoj volji,

1-3. Za to svi se mo - li - mo.

PRIPJEV S/T

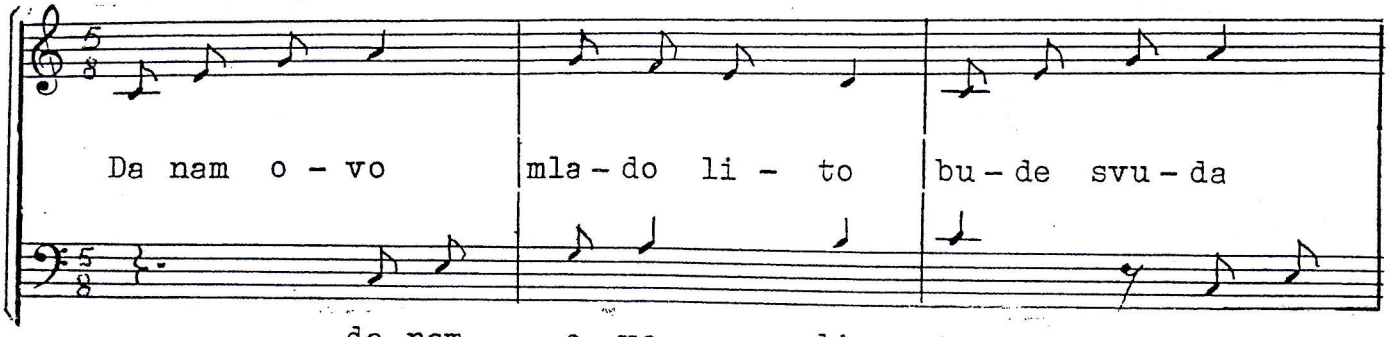

Da nam o - vo mla - do li - to bu - de svu - da

da nam o - vo li - to bu - de

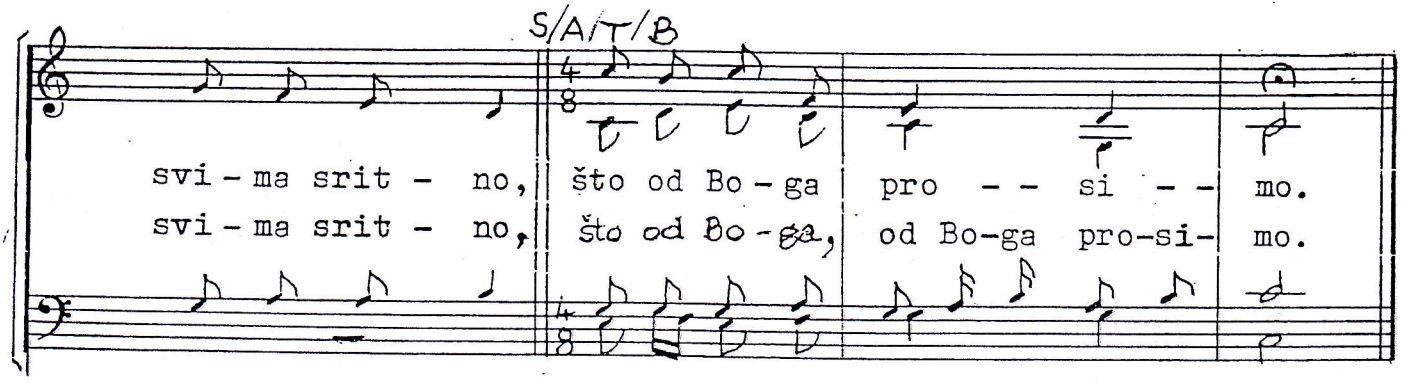

svi - ma srit - no, što od Bo - ga pro - - si - - mo.
svi - ma srit - no, što od Bo - ga, od Bo-ga pro-si- mo.

što od Bo - ga pro - - si - - mo.